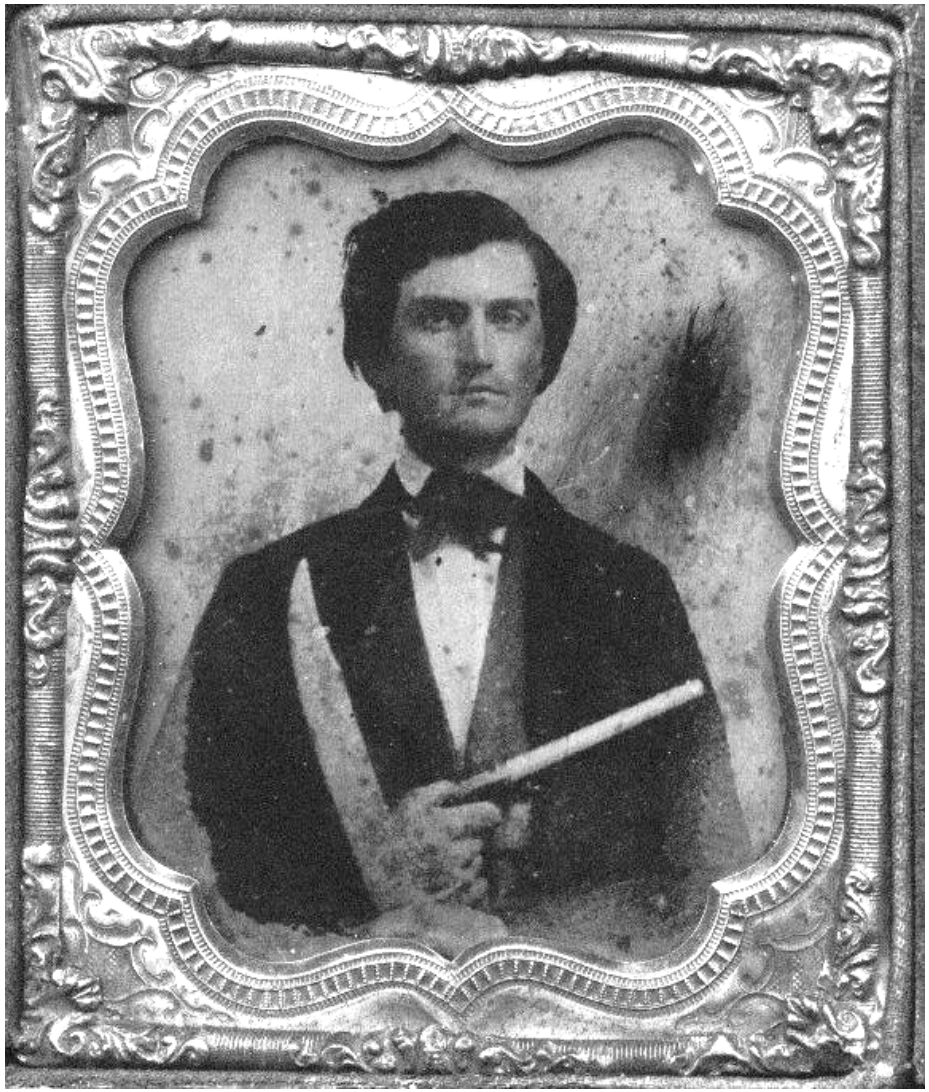

James A.T. Groseclose, 1841-1927

James Albert Tyler Groseclose, son of Dr. William Henry Groseclose and Adeline Cooper Yost, was born on 14 Mar 1841 in Ceres, Virginia and died on 14 Apr 1927 in Juliaetta, Idaho, at age 86. On 23 Jul 1868, in Ceres, Virginia, James married Eliza Jane Groseclose, a distant cousin. Eliza was daughter of Joseph Groseclose and Elizabeth N. Crabtree, and was born on 30 Oct 1848 in Ceres, Virginia and died on 23 Feb 1930 in Juliaetta, Idaho, at age 81.

Noted events:

• James served in 51st Virginia Infantry during the Civil War: 2 Lieut Co F (Bland County Tigers) 6/26/61 Hixville; 2 Lieut to 2 Lieut between 12/31/62 and 2/28/63; POW Winchester 9/19/64; Harpers Ferry to Ft. Delaware 9/27/64; released there 6/17/65; Resident Bland County. Ruddy complexion, dk hair, dk eyes, 5'10". Brothers Henry Casper Groseclose and Adam Dallas Groseclose also served in the Virginia Infantry during the Civil War.

• James and Eliza moved their family by train from Ceres, Virginia to Juliaetta, Idaho in 1902, briefly touring St. Louis, among other cities, en route.

Children of James and Eliza Groseclose were:

i. Malinda C. Groseclose (born on Mar 8 1867 Ceres, Virginia - died on 16 March 1867 in Ceres, Virginia)
ii. Unnamed Daughter (born/died on Dec 29 1867 in Ceres, Virginia)
iii. Levi Breckenridge Groseclose (born on 19 Feb 1870 Ceres, Virginia - died on 14 Feb 1925 in Juliaetta, Idaho)
iv. William Joseph Groseclose (born on 10 Oct 1872 Ceres, Virginia - died on 5 Aug 1962 in Moscow, Idaho)
v. Albert Lee Groseclose (born on 15 Feb 1875 Ceres, Virginia - died on 3 Mar 1958 in Pasadena, California)
vi. Marion Greever Groseclose (born on 7 Aug 1877 Ceres, Virginia - died in July 1964 in Juliaetta, Idaho)
vii. Maurice Maiden Groseclose (born on 17 Feb 1880 Ceres, Virginia - died on Jan 20 1881 in Ceres, Virginia)
viii. Bessie Mae Groseclose (born on 17 Nov 1881 Ceres, Virginia - died on 22 Dec 1920 in Seattle, Washington)
ix. Grover Cleveland Groseclose (born on 18 Sep 1884 Ceres, Virginia - died 27 Feb 1964 in Ceres, Virignia)
x. Houston Lafayette Groseclose (born on 1 Apr 1887 Ceres, Virginia - died in 1972 in Iowa)
xi. Edward Jennings Groseclose (born on 18 Feb 1893 Ceres, Virginia - died on 12 Jan 1984 in Moscow, Idaho)